



EMERGENCY ACCESS SYSTEMS, INC.

WWW.EASKEYBOX.COM

2026 Order Form #1

Prices valid thru 12/31/2026
(Please call for prices thereafter)

SOLD TO: Date: _____ Section **1**
Company: _____
Street: _____
City/State: _____ **Zip:** _____
Contact Person: _____
Phone: () _____

SHIP TO: (Street Address ONLY – No P.O. Box) Section 2
Company: _____
Street: _____
City/State: _____ **Zip:** _____
Contact Person: _____
Phone: () _____

INSTALLATION ADDRESSESSection **3****(Required by Fire Department)**

List street addresses and cities where items will be installed. Attach separate sheet for additional installation addresses.

Bldg. Name: _____

Street: _____

City: _____

Bldg. Name: _____

Street: _____

City: _____

SHIPPING & HANDLINGSection **5****All Sales + Shipping is now Taxable in RI**

Models 6000 and 1500 \$38.00 per unit
 All other products \$26.00 per unit

PAYMENT INFORMATIONSection **4**

☐ Check or Money Order
☐ Visa ☐ Mastercard

Exp. Date: _____

Card Verification code: _____

(Last 3 digits on back of card)

Card Billing Address #'s

Street or P.O. Box #: _____ Zip Code: _____

Card Number _____

Signature _____

I agree to pay the total amount according to card issuer agreement
 (A convenience fee of 3.75% is applied when using a credit card.)

Section **6****AUTHORIZED FIRE AGENCY SIGNATURE****FIRE DEPARTMENT****SEE PRODUCT LIST ON BACK OF THIS PAGE**Section **7**

Qty.	Stock #	Item Description	Color	Price Ea.	Total
All Sales & Shipping is now taxable in RI when orders are shipped to RI addresses				Shipping & Handling	
Please add a convenience fee of 3.75% when using a credit card				SUBTOTAL	
Make check payable to: Emergency Access Systems, Inc. Send this form with payment to: EAS, Inc., P.O. Box 1811, Kingston, RI 02881				RI Sales Tax 7%	\$
				convenience fee 3.75%	\$
				TOTAL	\$
FOR FIRE Dept. USE ONLY					
<input type="checkbox"/> Check here if products ordered on this form must be SUBMASTERED					
Add \$9.00 to EACH item ordered					

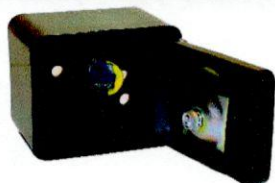

5000H Surface Mounted – Hinged Door



5000HR Recessed Mounted – Hinged Door

**EAS Model 5000H (Hinged Door)
SURFACE MOUNTED KEY BOX**

10 Key capacity
 4"H x 5"W x 3 1/4"D

Stock #	Color	Price
5000H-1	Black	\$389.00
5000H-2	Brown	\$419.00
5000H-3	Gray	\$419.00
5000HTS-4	Black w/ tamper switch	\$429.00
5000HTS-5	Brown w/ tamper switch	\$459.00
5000HTS-6	Gray w/ tamper switch	\$459.00
Shipping & Handling (adding for each unit)		\$26.00

**EAS Model 5000HR (Hinged Door)
RECESSED MOUNTED KEY BOX**

10 Key capacity
 4"H x 5"W x 3 1/4" D with 7" x 7" flange

Stock #	Color	Price
5000HR-1	Black	\$449.00
5000HR-2	Brown	\$479.00
5000HR-3	Gray	\$479.00
5000HRTS-4	Black w/ tamper switch	\$489.00
5000HRTS-5	Brown w/ tamper switch	\$519.00
5000HRTS-6	Gray w/ tamper switch	\$519.00
5000HRMK	Recessed Mounting kit	\$119.00
(For hinged box and new construction only)		

Shipping & Handling (adding for each unit) \$26.00

PLEASE CALL FOR INFORMATION ON RETURN WARRANTY POLICIESEmail: easekeybox@aol.com

401-295-7707 OR FAX: 401-295-7708

PRICE LIST

Prices and availability subject to change Email:easkeybox@aol.com Tel:401-295-7707 Fax:401-295-7708 www.easkeybox.com

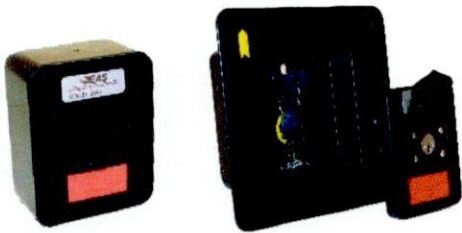

5000 Surface Mounted Lift Off Door 5000R Recessed Mounted Lift Off Door

EAS MODEL 5000 SURFACE MOUNTED KEY BOX

10 Key capacity 5"H x 4"W x 3 1/4"D

Stock#	Color	Price
5000-1	Black	\$359.00
5000TS-4	Black w/ tamper switch	\$399.00
Shipping & Handling		\$26.00 per unit

EAS MODEL 5000R RECESSED MOUNTED KEY BOX

10 Key capacity 5"H x 4"W x 3 1/4"D with 7" x 7" flange

Stock#	Color	Price
5000R-1	Black	\$419.00
5000R-2	Brown	\$449.00
5000R-3	Gray	\$449.00
5000RTS-4	Black w/ tamper switch	\$459.00
5000RTS-5	Brown w/ tamper switch	\$489.00
5000RTS-6	Gray w/ tamper switch	\$489.00
5000RMK	Recessed Mounting kit (For new construction only)	\$119.00
Shipping & Handling		\$26.00 per unit

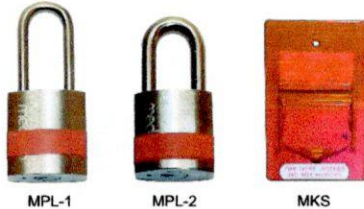

MPL-1

MPL-2

MKS

PADLOCKS and KEY SWITCH

Stock#	Description	Price
MPL-1	5/16" x 2 3/8" Stainless Shackle	\$115.00
MPL-2	7/16" x 1 7/8" Stainless Shackle	\$125.00
MKS-1	Electric Key Switch-Red	\$155.00
MKSD-1	Dual Key Switch-Red	\$269.00
Shipping & Handling		\$26.00 per unit



2800 Truck Box

EAS MODEL 2800 TRUCK BOX

Stock#	Color	Price
2800	Red	\$369.00
Shipping & Handling		\$26.00 per unit

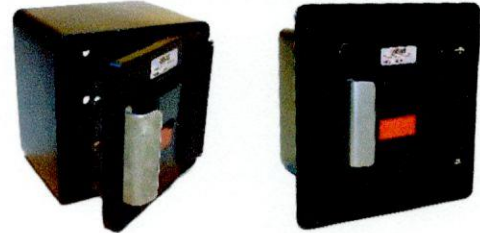

6000 Surface Mounted Hinged Door 6000R Recessed Mounted Hinged Door

EAS MODEL 6000 SURFACE MOUNTED KEY VAULT

55 Key capacity 7"H x 7"W x 5"D

Stock#	Color	Price
6000-1	Black	\$599.00
6000TS-4	Black w/ tamper switch	\$659.00
6000DL	Dual lock option (available on all 6000 series boxes)	\$229.00

Shipping & Handling \$38.00 per unit

EAS MODEL 6000R RECESSED MOUNTED KEY VAULT

55 Key capacity 7"H x 7"W x 5"D with 9 1/2" x 9 1/2" flange

Stock#	Color	Price
6000R-1	Black	\$699.00
6000RTS-4	Black w/ tamper switch	\$749.00
6000RDL	Dual lock option	\$229.00
6000RMK	Recessed Mounting kit (For new construction only)	\$149.00

Shipping & Handling \$38.00 per unit

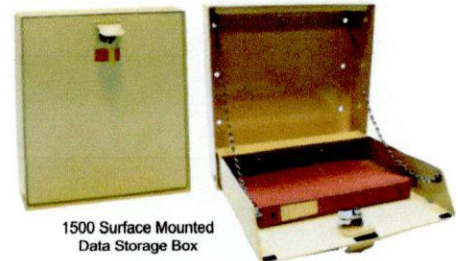
1500 Surface Mounted
Data Storage Box**EAS MODEL 1500 DATA STORAGE BOX**

Data Storage 15"H x 14"W x 3 1/2"D

Stock#	Color	Price
1500-1	Almond	\$459.00
Shipping & Handling		\$38.00 per unit

**KEY TAGS**Custom made to your request
(examples shown to the left)

Stock#	Description	Price
CKT	Yellow custom key tags	\$6.00
PKT	Fiber tags-pkg. of 10	\$6.00
101	Fire Dept. Alert Decal	\$2.00

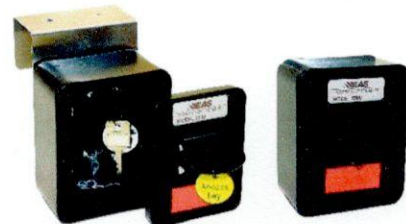

2500 DH Door Hung Mounted 2500 Surface Mounted

EAS MODEL 2500 SINGLE FAMILY RESIDENTIAL KEY BOX

Residential use only 1 or 2 key capacity 5"H x 4"W x 2"D

Stock#	Color	Price
2500	Black Surface Mount	\$329.00
2500DH	Black Door Hung Mount	\$349.00
Shipping & Handling		\$26.00 per unit